

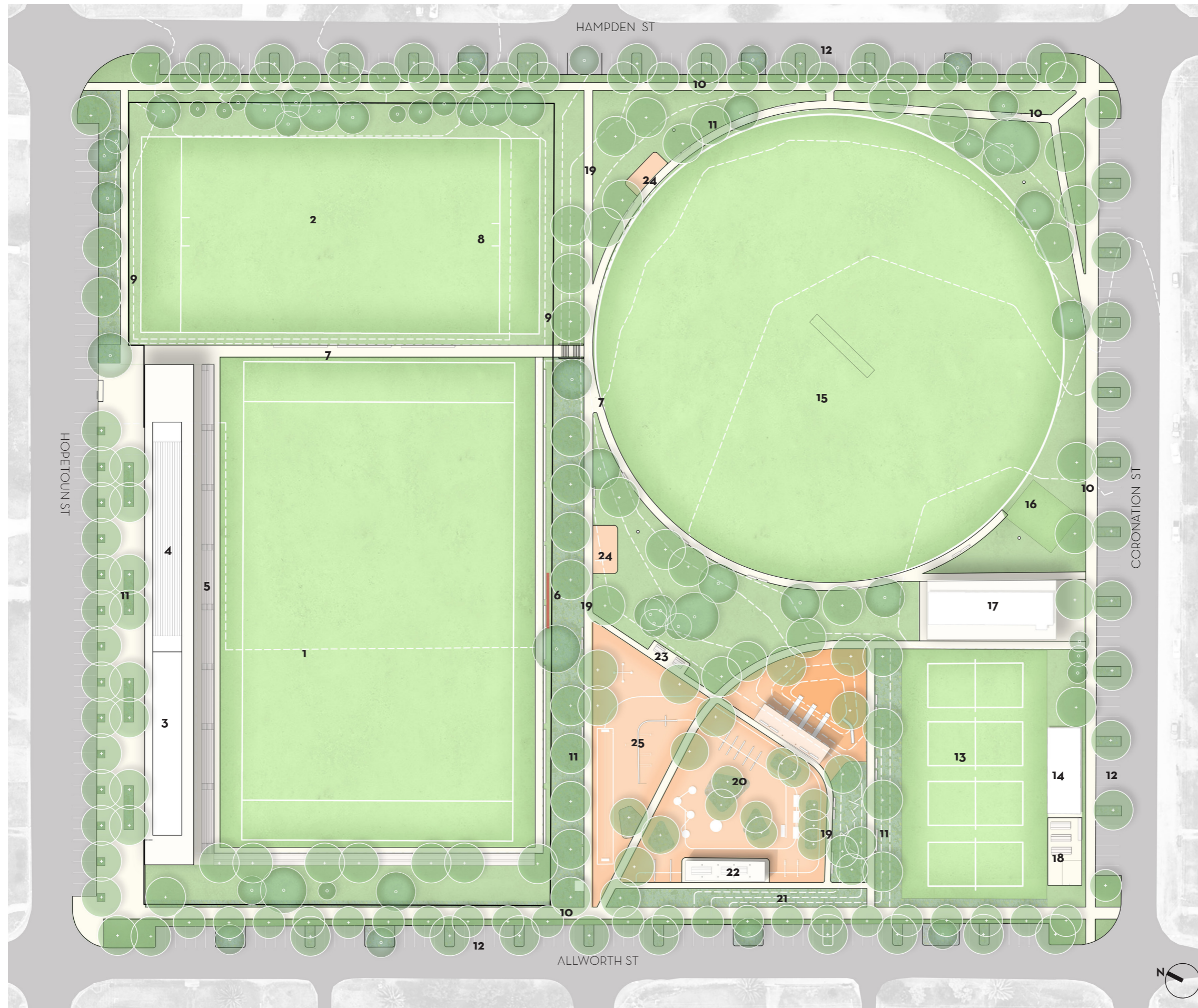

KURRI KURRI CENTRAL SPORTS PRECINCT LANDSCAPE MASTERPLAN



KEY

1. International field 100 x 68m.
2. Mod field 80 x 40m.
3. New 2 storey Rugby League Amenity Building incorporating Old Boys Shed.
4. New undercover grandstand with tiered spectator seating.
5. Spectator seating.
6. Scoreboard.
7. Circulation path.
8. Regraded field with improved drainage.
9. Perimeter fencing.
10. New shared path.
11. Shade tree planting.
12. New carparking with shade tree planting.
13. Tennis courts.
14. Existing tennis amenities building.
15. Cricket oval with new irrigation.
16. Existing cricket nets.
17. Existing cricket club amenities building.
18. Expanded seating area to tennis club outdoor area with shade canopy and new seating and storage.
19. New pedestrian paths with bench seating.
20. New playground.
21. Gardens with low planting.
22. New shade structure with picnic tables overlooking the playground.
23. Picnic tables
24. New outdoor exercise station.
25. RV area to be relocated within Kurri Kurri CBD area.

-  Proposed trees
-  Existing trees

1 : 1 000 @ A3



PREPARED FOR CESSNOCK CITY COUNCIL
 BY **GALLAGHERSTUDIO**
 Urban and Landscape Projects

16.04.2024